TAINTED LOVE

Arranged by
Brian E. Drake

Music and Lyrics by **Ed Cobb**

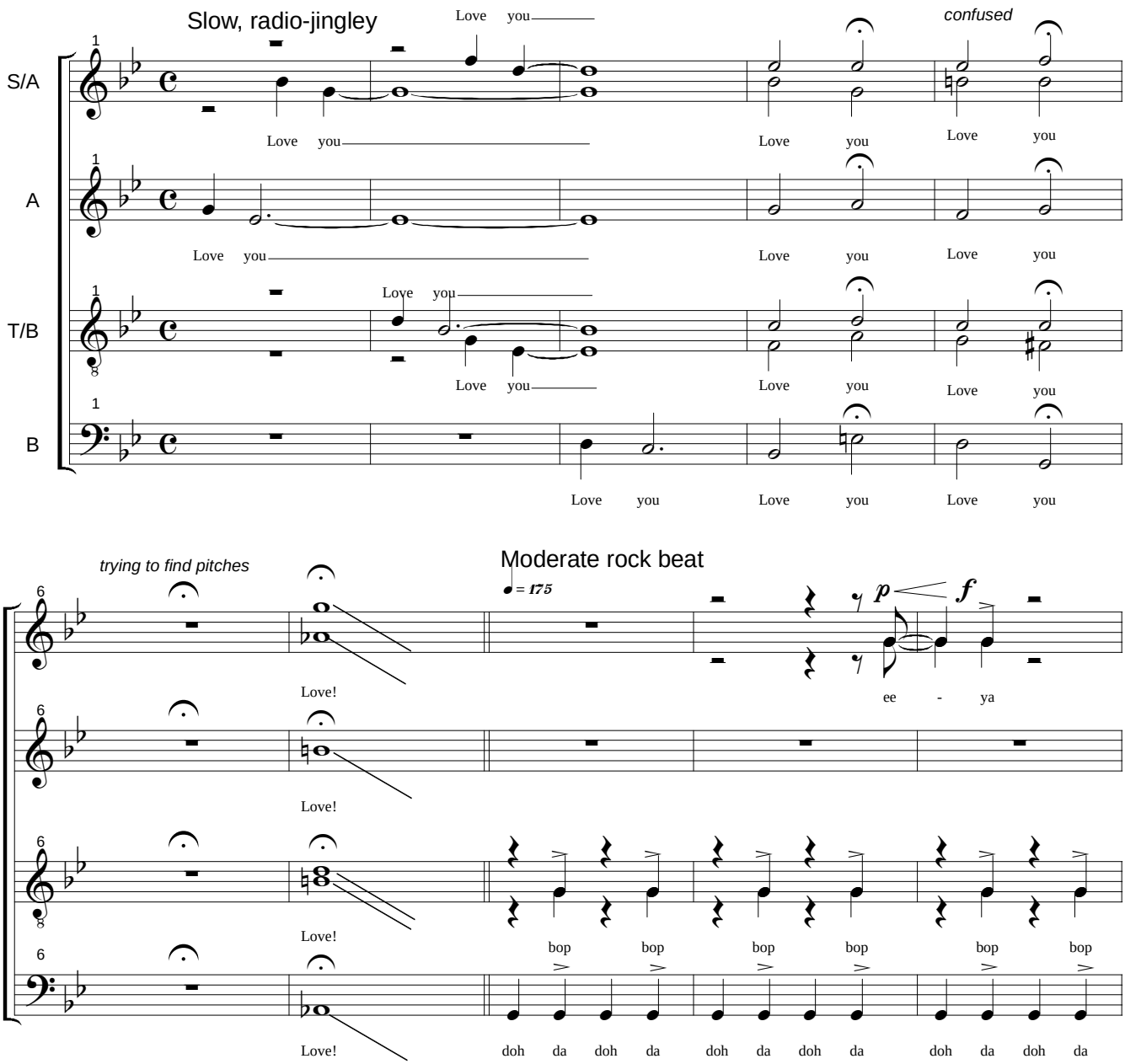

© 2000 by Brian E. Drake

11

p *f* *p* *mf*

ee - ya ee - ya doot doot doot doot doot doo doo

11

11

mf

bop bop bop bop bop bop doot doot doot doot doot doot doo doo

11

doh da doh da doh da doh da doh da doh da *mf* dum dum dum dum dum dum da - dum da

16

doot doot doot doot doot doot doo doo doot doot doot doot doot doot doo doo doot doot doot doot

16

Some - times I feel I've got to run a - way,

16

doot doot doot doot doot doot doo doo doot doot doot doot doot doot doo doo doot doot doot doot

16

dum dum dum dum dum dum da - dum da dum dum dum dum dum dum da - dum da dum dum dum dum

21

doot doot doo doo doot doot doot doot doot doot doo doo ooo ooo ooo

21

I've got to get a - way from the pain you drive in - to the heart of me. The love

21

doot doot doo doo doot doot doot doot doot doot doo doo ooo ooo ooo ooo

21

dum dum da - dum da dum dum dum dum dum dum da - dum da doh da doh da doh da doh da

26

doot doot doot doot doot doo doot doot doot doot doot doo ooo

we share seems to go no - where And I've lost my

doot doot doot doot doot doo doot doot doot doot doot doo doot doot doot doot

dum dum dum dum dum dum da - dum da dum dum dum dum dum dum da - dum da dum dum dum dum

31

ooo ooo sleep at night. Once I ran to you,

light for I toss and turn, I can't sleep at night. Ooo ah oh

doot doo ooo sleep at night. ooo ah oh

dum dum da - dum doh da doh da doh da doh da doh da doh da Once I ran to

36

Now I run from you. This tain - ted love you've gi - ven, ooo

ooo ah oh ooo ooo

ooo ah oh ooo I give you all a boy

you you you you Now I'll run from you you you you you you you you give you all a boy

2nd time to Coda

41

Take my tears and that's not liv - in'. Tain - ted love.

Take my tears and that's not liv - ing. Tain - ted love.

could give you. Take my tears and that's not liv - ing. Oh!

could give you Take my tears and that's not liv - ing. A - dum dum dum dum dum dum da - dum da

46

doot doot doot doot doot doot doo doo doot doot doot doot

Now I know I've got to run a - way,

Tain - ted love. doot doot doot doot doot doot doo doo doot doot doot doot

dum dum dum dum dum dum da - dum dum dum dum dum dum da - dum da dum dum dum dum

51

doot doot doo doo doot doot doot doot doot doot doo doo ooo ooo ooo -

I've got to get a - way. You don't real - ly want it a - ny - more from me. To make

doot doot doo doo doot doot doot doot doot doot doo doo ooo ooo ooo oh

dum dum da - dum dum dum dum dum dum dum da - dum da doh da doh da doh da doh da

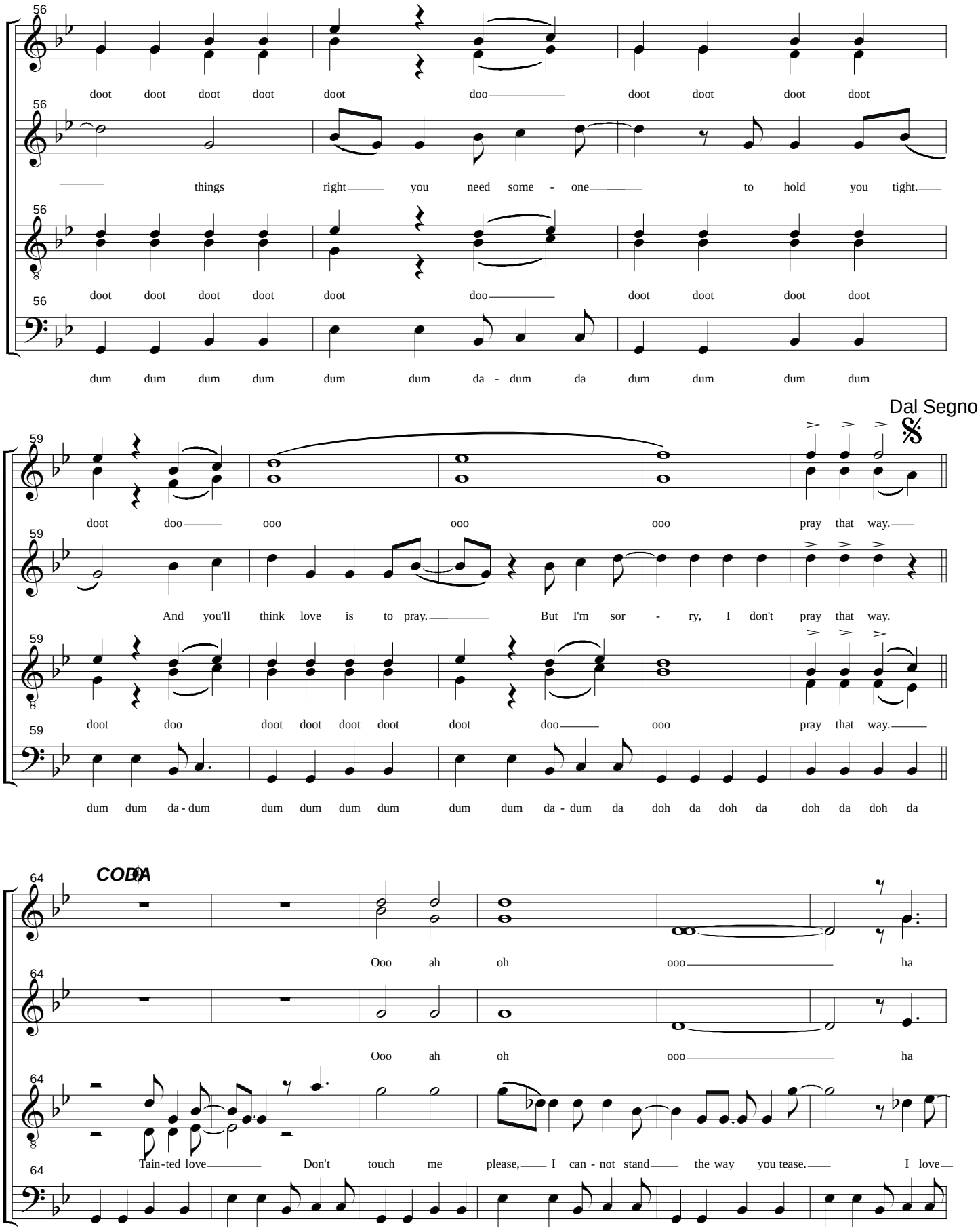
56
doot doot doot doot doot doo doot doot doot doot
things right you need some - one to hold you tight.
doot doot doot doot doot doo doot doot doot doot
dum dum dum dum dum dum da - dum da dum dum dum dum
Dal Segno
59
doot doo ooo ooo ooo pray that way.
And you'll think love is to pray. But I'm sor - ry, I don't pray that way.
doot doo doot doot doot doot doot doo ooo pray that way.
dum dum da - dum dum dum dum dum dum da - dum da doh da doh da doh da doh da
CODA
64
Ooo ah oh ooo ha
Ooo ah oh ooo ha
Tain-ted love Don't touch me please, I can - not stand the way you tease. I love
dum dum dum dum dum dum da - dum da dum dum dum dum dum dum da - dum da dum dum dum dum dum dum da - dum da

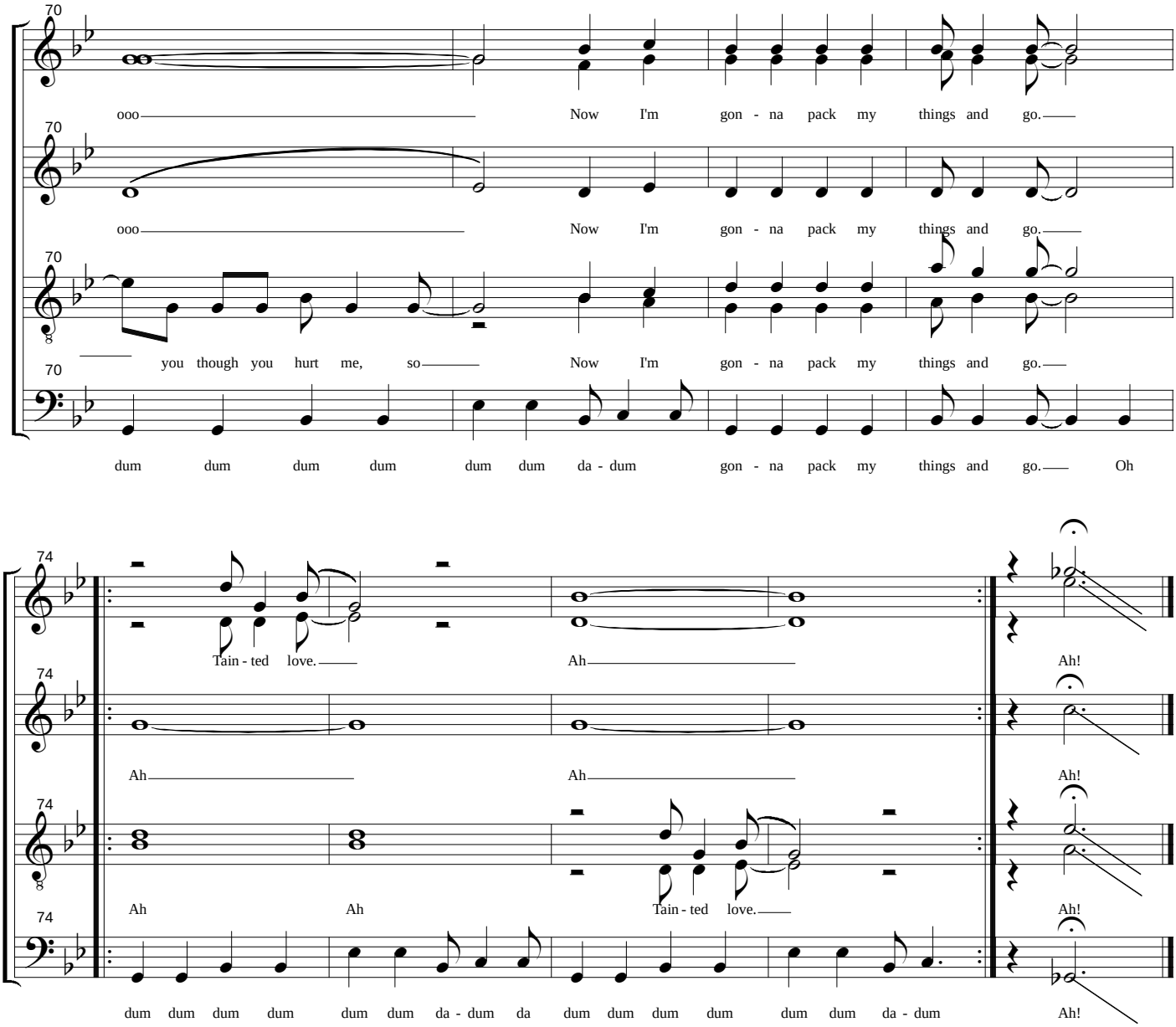
70
ooo Now I'm gon - na pack my things and go.
ooo Now I'm gon - na pack my things and go.
you though you hurt me, so Now I'm gon - na pack my things and go.
dum dum dum dum dum dum da - dum gon - na pack my things and go. Oh
74
Tain - ted love. Ah Ah!
Ah Ah Ah!
Ah Ah Tain - ted love. Ah!
dum dum dum dum dum dum da - dum da dum dum dum dum dum dum da - dum Ah!